

- 177**  
**20th C. Stone Maori Canoe Anchor.** Large, heavy, hole for rope. D. 28cm. (Y No. to be assessed) (Keene)  
\$100-200
- 178**  
**Whales Tooth-style Carving.** Manaia figure with 3 fingered hand clasped on serpent body and fish tail. L. 12cm.  
\$100-200
- 179**  
**A Small Bronze Bust of Hobi Ngakapa Whanaunga.** This Warrior Chief was one of the leaders in the attack on the British Escourt at Martins Farm Great South Road July 1863. His brave wife Hera Puna accompanied him on the warpath. H. 10cm (see photo)  
\$900-\$1200
- 180**  
**Two 20th C. Maori Flax Woven Bags**  
\$50-100
- The following 21 lots of Maori artefacts are from the 18th/19th Century and were collected in the 1920's, mainly from the Upper North Island, Waikato, Hawkes Bay, Auckland, etc. (Keene Private Museum)
- 181**  
**Two 19th C. Greenstone Pendants,** one in the shape of an adze, the other with broken hole. L. 6cm & 9cm. Y No's allocated.  
\$100-200 (2)
- 182**  
**Five 19th C. Maori Pendants,** of greenstone, bone, shell and a tooth. L. 2.5cm to 3.5cm. Y No's allocated.  
\$200-400 (5)
- 183**  
**Rare 19th C. Maori Necklace of Dentalium Shell,** (North Auckland area). L. 208cm. Y No's allocated.  
\$200-300
- 184**  
**18th/19th C. Maori Bone Needles.**  
L. 3.5cm - 8cm. Y No's allocated.  
\$100-300
- 185**  
**18th/19th C. Maori Bone Needles.**  
L. 2.5cm - 9cm. Y No's allocated.  
\$100-300
- 186**  
**Three Bird's Bone Pointed Needles/Shafts,** no holes, perhaps for tattooing. L. 7.5cm - 11cm. Y No's allocated.  
\$50-100
- 187**  
**Five Bone 18th/19th C. Maori Tattoo Chisels.** L. 2.5cm. - 4 cm. Y No's allocated.  
\$200-400 (5)
- 188**  
**Six Bone 18th/19th C. Maori Needles.**  
L. 4cm - 7.5cm. Y No's allocated.  
\$200-400 (6)
- 189**  
**Five Bone 18th/19th C. Maori Tattoo Chisels.** L. 2.5cm - 4cm. Y No's allocated.  
\$200-400 (5)
- 190**  
**Six Bone 18th/19th C. Maori Tattoo Chisels.** L. 2.5cm - 4cm. Y No's allocated.  
\$200-400 (6)
- 191**  
**Five Bone 18th/19th C. Maori Tattoo Chisels.** L. 2.5cm - 6cm. Y No's allocated.  
\$200-400 (5)
- 192**  
**Six 18th/19th C. Maori Bone Ornaments & Toggles,** with holes. Bird's beak, tooth, bone etc. L. 3cm - 4cm. Y No's allocated.  
\$200-400 (6)
- 193**  
**Nine 18th/19th C. Shell Fishing Hooks.**  
L. 2.5cm approx. Y No's allocated.  
\$200-400 (9)
- 194**  
**Five 19th C. Maori Chisels of Bone & Greenstone.** L. 2cm. - 4cm. Y No's allocated.  
\$200-400 (5)
- 195**  
**Five 19th C. Maori Ornaments.** 3 x stone pendants, a bone amulet and a serrated edge scraper of shell. L. 6 cm - 9cm. Y No's allocated.  
\$200-400 (5)
- 196**  
**Seven 19th C. Maori Bone Bird Spear Tips.**  
L. 2.5cm - 5.5cm. Y No's allocated.  
\$200-400 (7)
- 197**  
**19th C. Maori Bone Needle with Plaited Cord.** Also two amulets and a carved bone pendant. L. 5.5cm - 11cm. Y No's allocated.  
\$200-400 (5)
- 198**  
**Eight 19th C. Maori Bone Bird Spear Tips.**  
L. 2.5 cm - 4.5cm. Y No's allocated.  
\$200-400 (8)
- 199**  
**Seven 19th C. Maori Stone Amulets, Scrapers etc.** L. 3cm - 5cm. Y No's allocated.  
\$200-400 (7)
- 200**  
**Ten 19th C. Maori Chisels & Spear Tips.**  
L. 2.5cm - 5cm. Y No's allocated.  
\$200-400 (10)
- 201**  
**Five 19th C. Maori Amulets, Fish Hook & Bird Spear Tips.** L. 4cm - 7cm. Y No's allocated.  
\$200-400 (5)
- 202**  
**20th C. Maori Wooden Clothes Brush/Shoe Horn,** finely carved. L. 31cm  
\$50-100

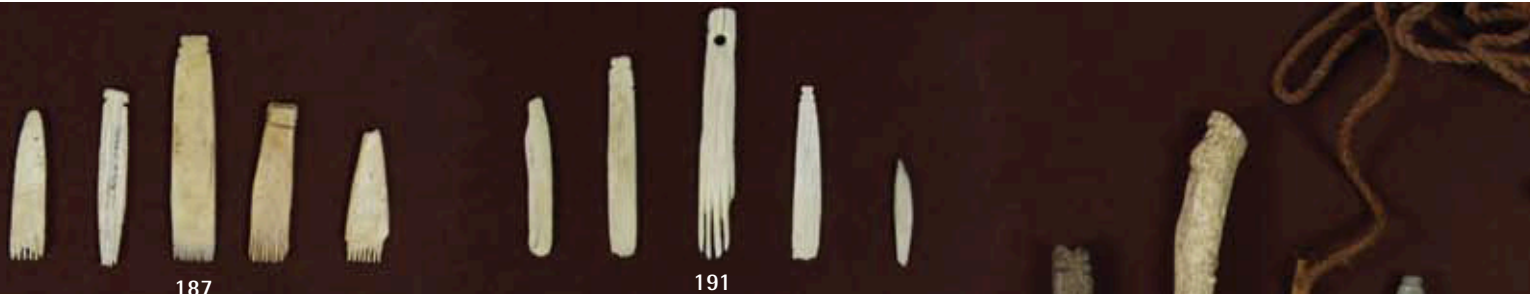

187

191



200



197



199



196



198



195



193



192



182



189

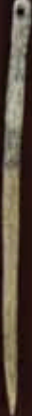

188

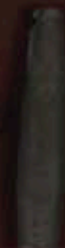
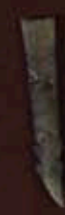

201

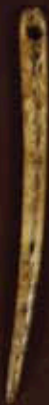

190

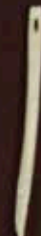
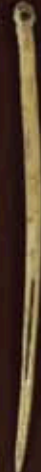

184

185



183



181 (2)



194